

REV.	DESCRIPTION	DATE

MEZU		M8	
REV.	DATE	REV.	DATE
V8	A1	V8	A1
CODEC8753		M1	

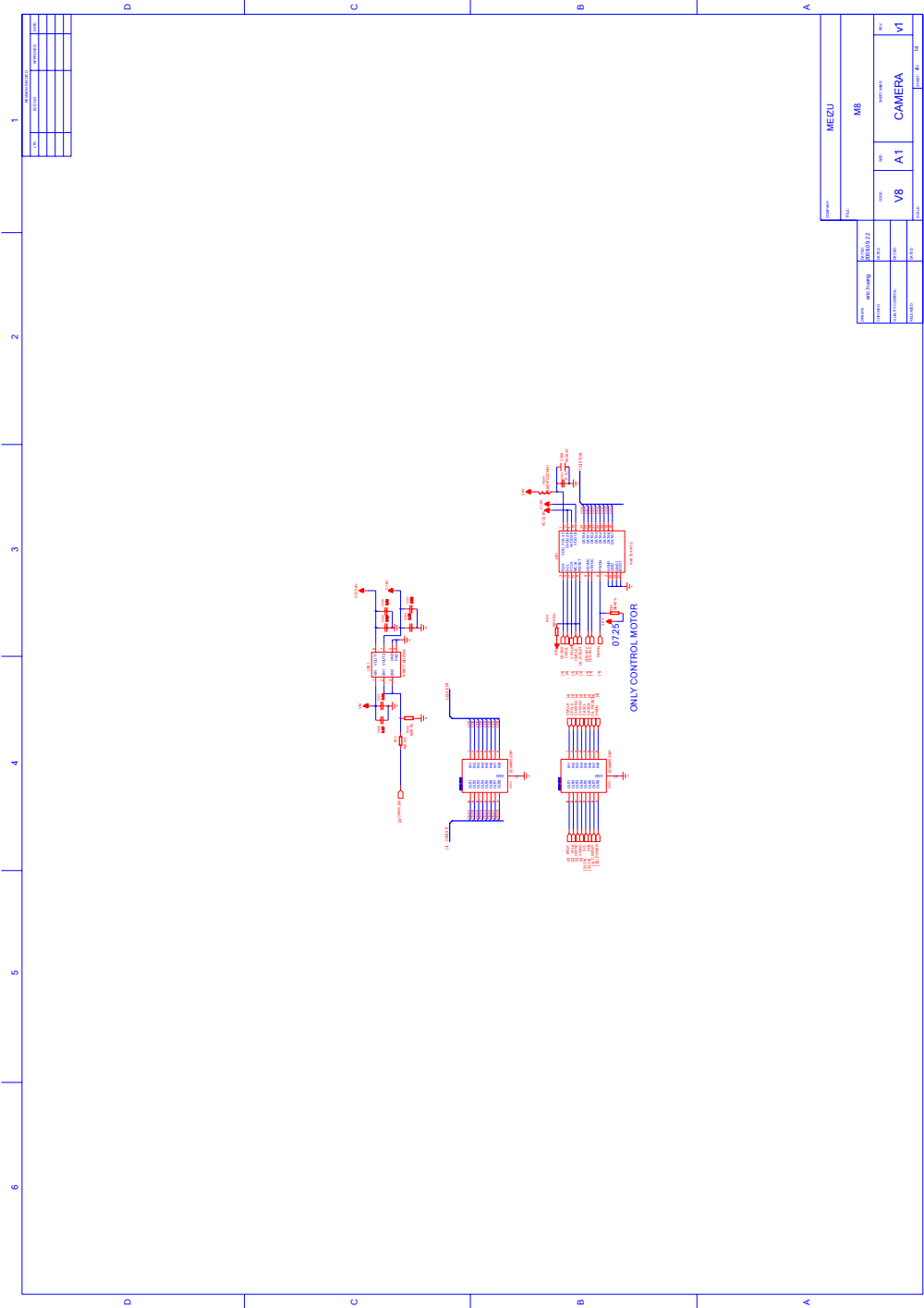

NO.	REVISION	DATE

MEZU		M8	
NO.	REV.	NO.	REV.
00000000000000000000	00000000000000000000	V8	A1
00000000000000000000	00000000000000000000	CAMERA	M1

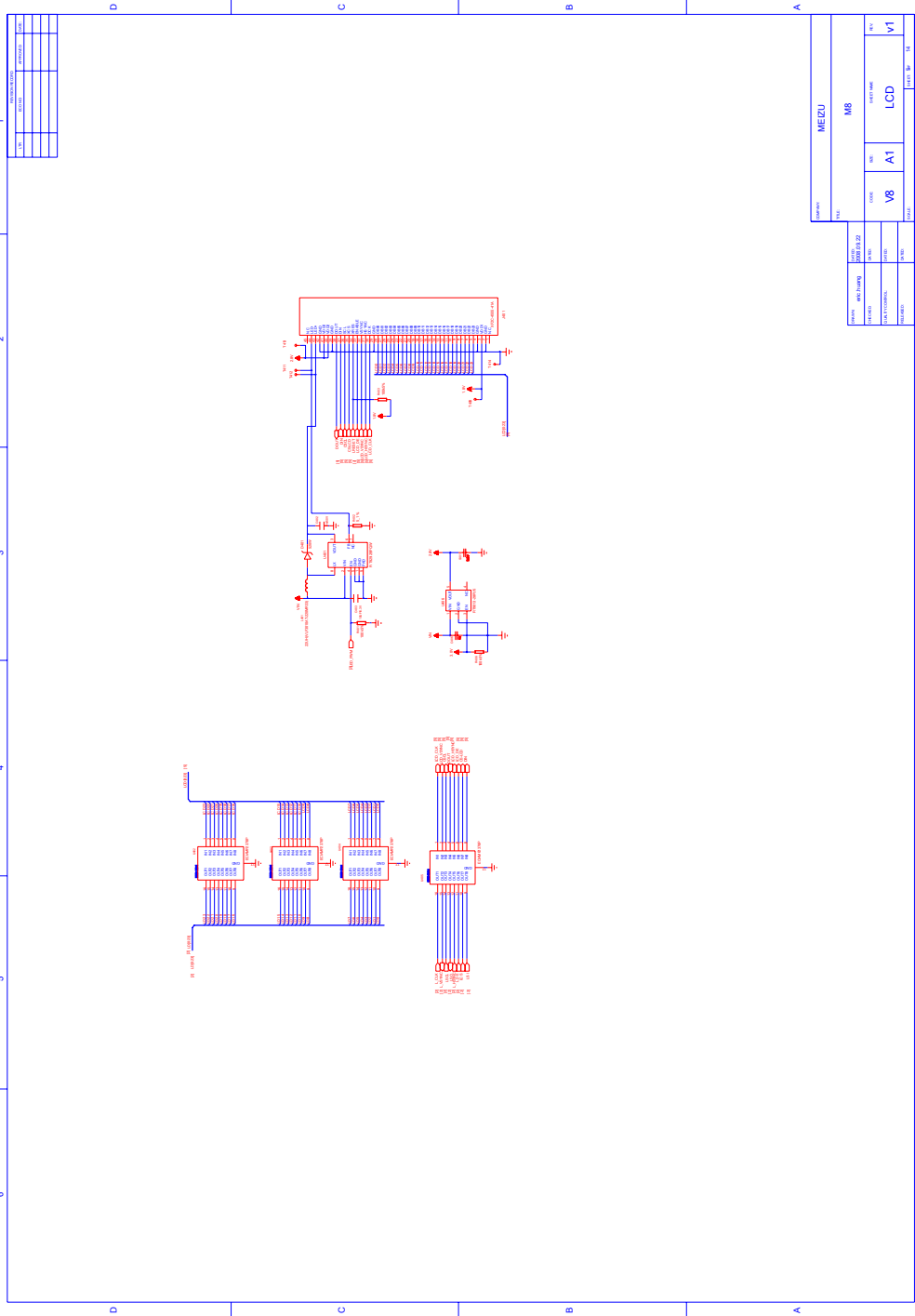

MEZU		M8	
REV	01	DATE	2023.10.22
DESIGNER	WANG	DATE	2023.10.22
CHECKER	WANG	DATE	2023.10.22
APPROVER	WANG	DATE	2023.10.22
DESIGN	V8	DATE	2023.10.22
DATE	A1	DATE	2023.10.22
DATE	LCD	DATE	2023.10.22
DATE	M1	DATE	2023.10.22

REV	01	DATE	2023.10.22
DESIGNER	WANG	DATE	2023.10.22
CHECKER	WANG	DATE	2023.10.22
APPROVER	WANG	DATE	2023.10.22

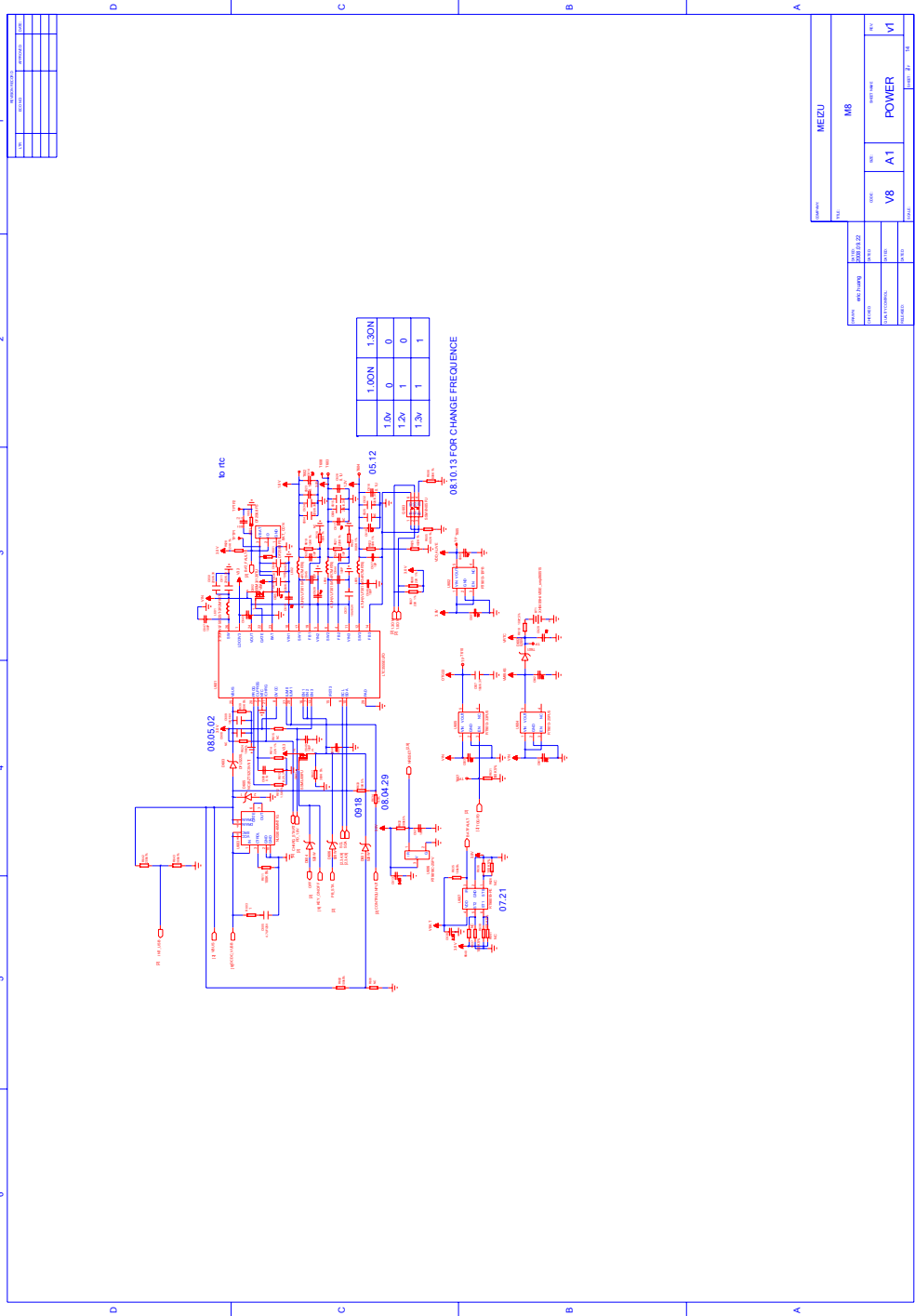

1.0v	1.00N	1.30N
1.2v	0	0
1.3v	1	0
	1	1

08.10.13 FOR CHANGE FREQUENCE

MEZU		M8	
DATE	08.03.22	REV	001
DESIGNER	MEZU	CHK	V8
APPROVED		CHK	A1
PROJECT		CHK	POWER
		CHK	M1

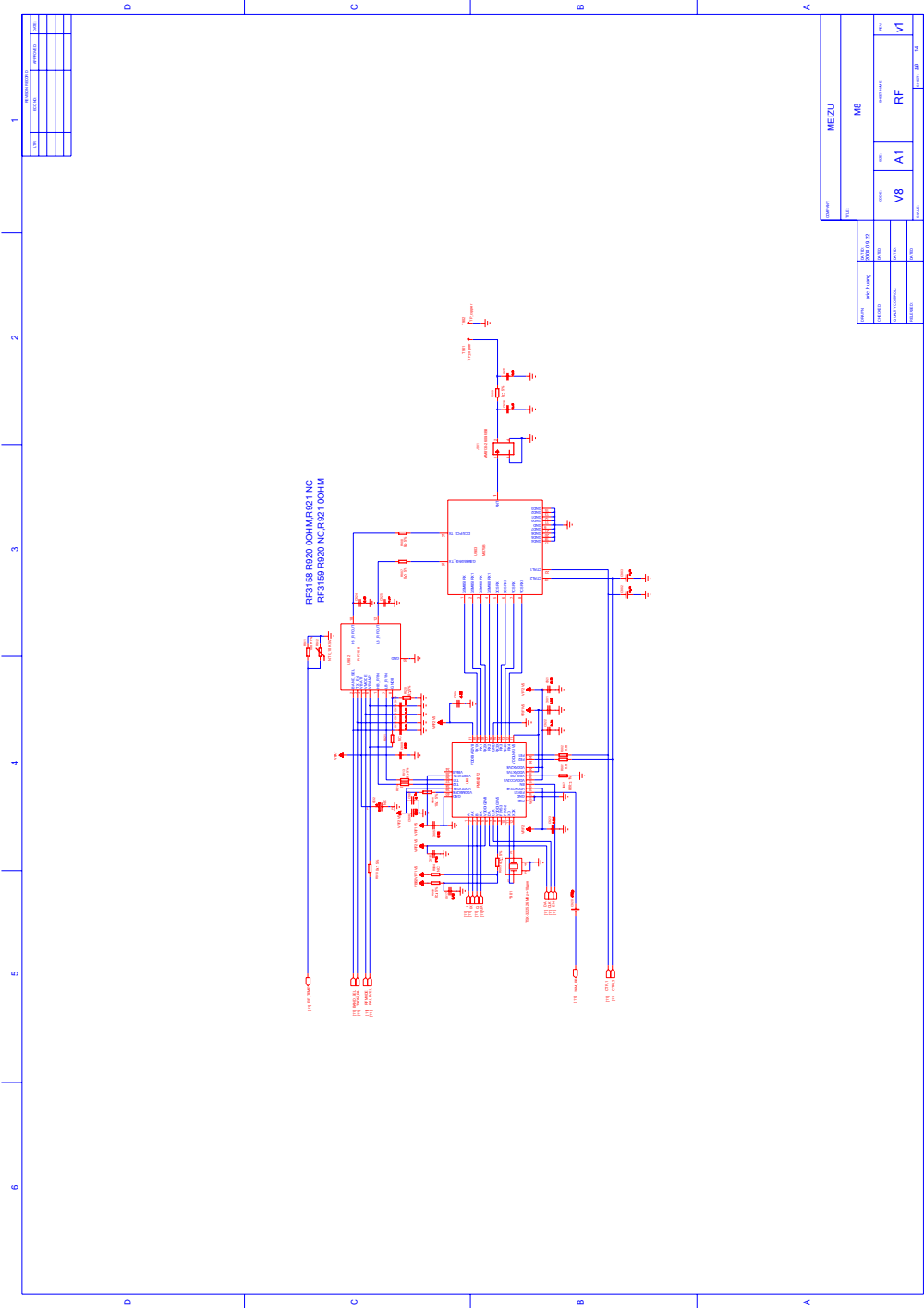

1	2	3	4	5	6
1	2	3	4	5	6
1	2	3	4	5	6
1	2	3	4	5	6

MEZU		M8	
DATE	2023.10.22	REV	001
DESIGNER	WUJIAJIA	DATE	2023.10.22
CHECKER	WUJIAJIA	DATE	2023.10.22
OPERATOR	WUJIAJIA	DATE	2023.10.22
DATE	2023.10.22	REV	001
DATE	2023.10.22	REV	001
DATE	2023.10.22	REV	001
DATE	2023.10.22	REV	001

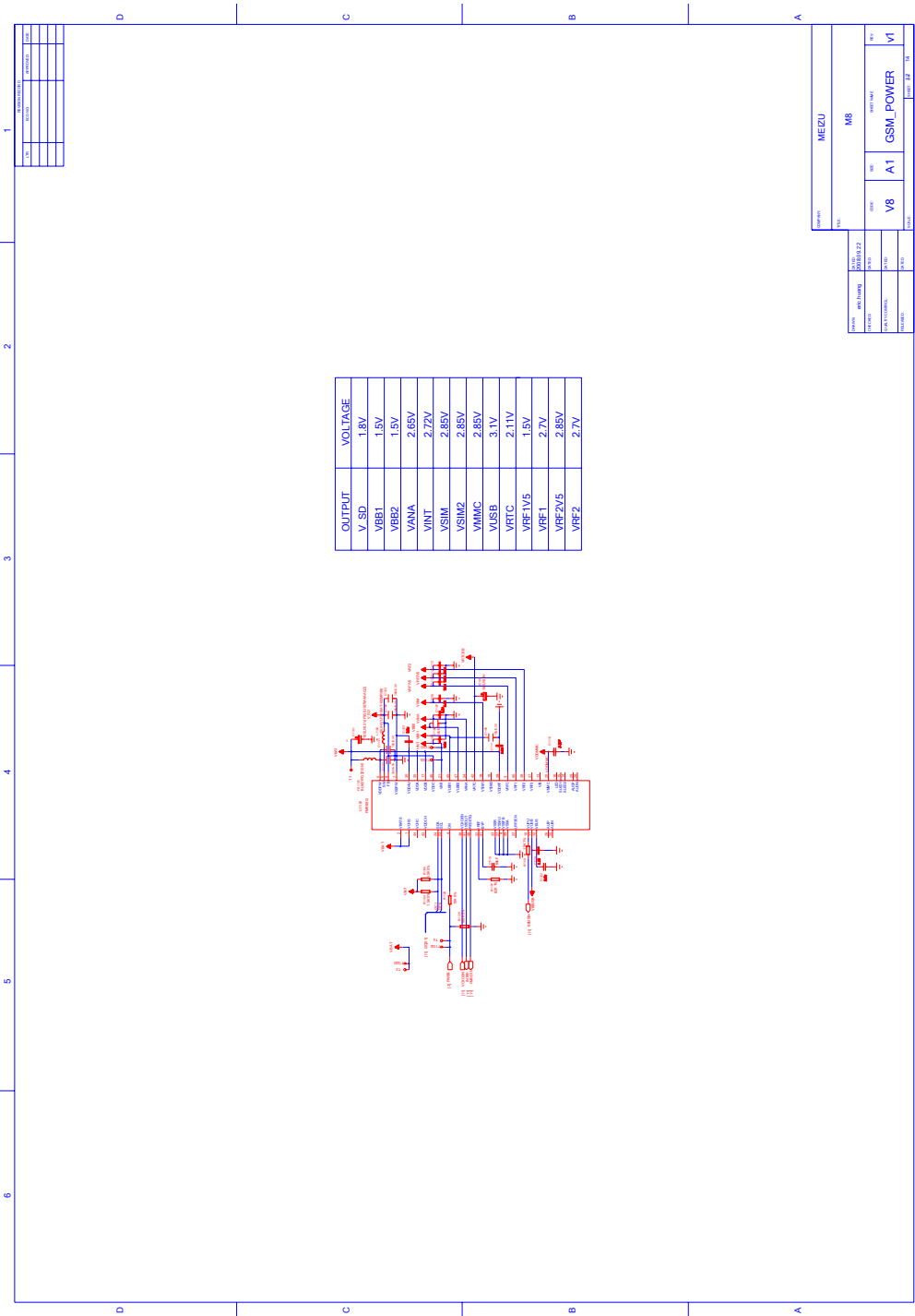

OUTPUT	VOLTAGE
V_SD	1.8V
VBB1	1.5V
VBB2	1.5V
VANA	2.85V
VINT	2.72V
VSIM	2.85V
VSIM2	2.85V
WMMC	2.85V
VUSB	3.1V
VRTC	2.1V
VRF1V5	1.5V
VRF1	2.7V
VRF2V5	2.85V
VRF2	2.7V

REV	DESCRIPTION	DATE

REV	DESCRIPTION	DATE

MEZU	M8
V8	A1
GSM_POWER	M1

